

# STAND ALONE PRX-320

## Water-Proof Proximity/Keypad Access Control

### PRX-320

- Stand-alone unit is appropriate for use on gates or doors where there is need for resistance to climactic conditions.
- Powered by 12V DC supply
- Can be used on solar installations
- Has the option of using a built-in contact for doorbell enunciators.
- Use it as a keypad for some users and as a proximity card reader for others.



#### PRX-320

Proximity & Keypad Control  
L=5.0" x W=2.75" x D=1.4"

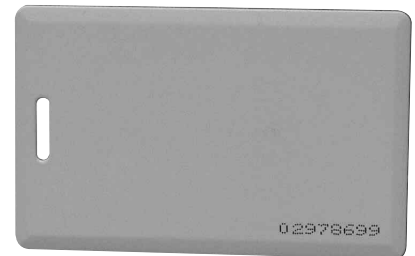

#### CARX-20

(Access Card Reinforced)  
L=3.4" x W=1.2" x H=0.1"  
(ISO Standard size)

### EMX Industries, Inc.

15437 Neo Parkway  
Cleveland, Ohio 44128

Telephone:

1-800-426-9912 or  
216-518-9888

Fax: 216-518-9884

Email: [sensors@emxinc.com](mailto:sensors@emxinc.com)

Web: [www.emxinc.com](http://www.emxinc.com)

**EMX**  
INDUSTRIES, INC.

## SPECIFICATIONS

Power Requirements:	12 VDC 500-800 mA
Power Consumption:	90 mA standby / 110 mA activated
Relay Contact Rating:	3A /12VDC
Power Indicator:	RED LED Bar on Constant
Key Confirmation:	Green LED On while key is depressed
Entry Confirmation:	Green LED Bar On for set time
Entry Denied:	Yellow LED flashing
Alarm condition:	Yellow LED constant
Read Range:	5 inches
Access:	Up to 2000 users by card or 8 user passwords
Programmable door lock settings	